

CASCADES THEATRICAL COMPANY PRESENTS

BIG BROADWAY STARS.

A SMALL TOWN.

**AND A LOVE THAT
UNITES THEM ALL.**

THE

PROM

BOOK & LYRICS

BY CHAD BEQUELIN

BOOK BY

BOB MARTIN

MUSIC BY

MATTHEW SKLAR

JANUARY 10-26, 2025

THUR-SAT 7:30PM & SUN 2PM

541.389.0803

DIRECTED BY SAMANTHA KORICH

MUSIC DIRECTION BY SARAH FLAGG

THE PROM IS PRESENTED THROUGH SPECIAL ARRANGEMENT WITH AND ALL AUTHORIZED PERFORMANCE MATERIALS ARE SUPPLIED BY THEATRICAL RIGHTS WORLDWIDE
1180 AVENUE OF THE AMERICAS, SUITE 640, NEW YORK, NY 10036. WWW.THEATRICALRIGHTS.COM

ABOUT THE WRITERS

Chad Beguelin is a four-time Tony nominee whose works include Disney's *Aladdin* (Tony Award nomination for Best Book and Best Original Score, Drama Desk Award nomination for Outstanding Lyrics and Best Book) and *The Wedding Singer* (Tony Award nomination for Best Book and Best Original Score, Drama Desk Award nomination for Outstanding Lyrics) He also wrote the lyrics for the Broadway musical *Elf*. Chad is the recipient of the Edward Kleban Award for Outstanding Lyric writing, the Jonathan Larson Performing Arts Foundation Award, the Gilman & Gonzalez-Falla Musical Theater Award and the ASCAP Foundation Richard Rodgers New Horizon Award. Chad is a graduate of New York University's Tisch School of the Arts Graduate Dramatic Writing Program.

Bob Martin has been working as an actor and writer for over three decades. He has received many awards in both Canada and the US, including a Tony for *The Drowsy Chaperone*. Recent TV projects include *Slings & Arrows* (TMN, Sundance), *Michael: Tuesdays and Thursdays* (CBC), *Michael: Everyday* (CBC), *Sensitive Skin* (HBO) and "Elf: Buddy's Musical Christmas" (NBC). Recent theatre projects include *Encores! Hey, Look Me Over* (NY); *The Sting* (Paper Mill); *HALF TIME* (Chicago, Paper Mill); *THE PROM* (Atlanta); *Elf* (Broadway, Dublin, London); *The Drowsy Chaperone* (Toronto, Broadway, London); and *Second City Toronto* (Performer, Director, Artistic Director).

Matthew Sklar is a Tony, Emmy, and Drama Desk Award-nominated composer of the Broadway musicals *Elf* and *The Wedding Singer* (Tony nomination for Best Original Score, Drama Desk Award nomination for Outstanding Music). He was nominated for a Primetime Emmy Award for Outstanding Music Direction for the critically acclaimed NBC stop-motion animated TV Special "Elf: Buddy's Musical Christmas." Additional TV/film credits include *Sesame Street*, *Wonder Pets*, and PBS's *American Masters*. Awards include the ASCAP Foundation Richard Rodgers New Horizons Award, the Gilman/Gonzalez-Falla Theatre Award and the Jonathan Larson Performing Arts Foundation.



DIRECTOR'S NOTES

The story you are about to be told is inspired by true events and follows a theme that is still felt by so many, all across the world.

Acceptance.

It leaves one to wonder, what is the meaning of acceptance? Why is it so important? How does it affect one's journey?

My opinion, acceptance is the gift we give to our fellow humans that facilitates the feeling of happiness and freedom. It creates the safe space that allows others to be who they truly are and to do the things that make them feel the most fulfilled. Could you imagine such a world?

"It might come true, if we take a chance."

I hope you enjoy the show!

Samantha Korich
Director

PLAY SYNOPSIS

Four eccentric Broadway stars are in desperate need of a new stage. So when they hear that trouble is brewing around a small-town prom, they know that it's time to put a spotlight on the issue...and themselves. The town's parents want to keep the high school dance on the straight and narrow—but when one student just wants to bring her girlfriend to prom, the entire town has a date with destiny. On a mission to transform lives, Broadway's brassiest join forces with a courageous girl and the town's citizens and the result is love that brings them all together.

SETTING

New York City, NY
Edgewater, Indiana

RUNTIME

Approximately 2 hours and 30 minutes,
including one intermission

MUSICAL NUMBERS

ACT I

Changing Lives.....	Dee Dee/Barry/Ensemble
Changing Lives (Reprise).....	Dee Dee/Barry/Angie/Trent
Just Breathe.....	Emma
It's Not About Me.....	Dee Dee/Barry/Angie/Trent/Ensemble
Dance with You.....	Emma/Alyssa
The Acceptance Song.....	Trent/Dee Dee/Barry/ Angie/Ensemble
You Happened.....	Emma/Alyssa/Ensemble
We Look to You.....	Mr. Hawkins
Tonight Belongs to You.....	Barry/Emma/ Mrs. Greene/Ensemble

ACT II

Entr'acte.....	Orchestra
Zazz.....	Angie/Emma
The Lady's Improving.....	Dee Dee
Love Thy Neighbor.....	Trent/Ensemble
Alyssa Green.....	Alyssa
Barry Is Going to Prom.....	Barry
Unruly Heart.....	Emma/Ensemble
Changing Lives (Reprise).....	Barry/Angie/Dee Dee/Trent/ Sheldon/Mr. Hawkins
It's Time to Dance.....	Emma/Alyssa/Company

THE CAST

Trent Oliver.....	Donovan Kelly
Sheldon Saperstein.....	Levi Miller
Dee Dee Allen.....	Christy Collins
Barry Glickman.....	Steve Herron
Angie Dickinson.....	Samantha Winter
Mrs. Greene.....	Heidi Hallberg-Zeimentz
Emma Nolan.....	Maddie Palombo
Alyssa Greene.....	Finley Kennedy
Mr. Hawkins.....	Andrew Mickus
Shelby.....	Avalin Thedford
Kaylee.....	Fiona Clark
Nick.....	Harper Hemstead
Kevin.....	Boston Trapp

Ensemble: Jayson Berray, Travis Connor, Elizabeth Coe, Graysea George, Grace Marchese, Will Mazzela, Cora Boeck, Warren Schweitzer, Mary Kilpatrick

PRODUCTION TEAM

Executive Producer.....	Christine Mehner
Director/Choreographer.....	Samantha Korich
Musical Director.....	Sarah Flagg
Stage Managers.....	A. Booth, B. Jeske, S. Hughes, S. Hill
Master Carpenter.....	Cdub
Asst. Carpenter.....	J.Berray, W.Mazzela
Set Design.....	S. Korich & Cdub
Painters.....	D. Benson, S. Korich, J. Hippi, J. Berrya, W. Mazzela
Costumer.....	B. Lary, M. Kaupp C. Vernaecci
Lighting & Sound Design.....	Dashiel Pare-Myer
Assistant Lighting.....	Zeya Highley
Operators.....	D. Pare-Myer & Zeya Highley
Community Outreach.....	Anita Fowler
Creative Content.....	Amanda James
Volunteer Coordinator.....	Maddie Palombo
House Managers.....	G. George, T. Smith
Add'l Social Media.....	M. Anderson

**A BIG THANK YOU TO CASCADES THEATRE
STAFF & VOLUNTEERS!**

THE PEOPLE BEHIND THE CURTAINS MAKE THIS ALL POSSIBLE!

MEET THE CAST



MADDIE PALOMBO AS EMMA

Maddie (They/She) is so excited to help tell this story and is beyond grateful to the cast and crew for their time and energy. She'd like to thank Rachel, Grey, and Kisky for supporting her in pursuing theater both here in Bend, and (hopefully) in college next year. She hopes you enjoy the show! <3



FINLEY KENNEDY AS ALYSSA

Finley is so excited to be playing Alyssa in the prom! Finley is 14 and a freshman in high school. Finley loves being a part of community theater. You may have most recently seen her in *Tuck Everlasting* with Ponderosa Players. Finley would like to thank her parents for supporting her dreams, and always driving her to rehearsal.



ANDREW MICKUS AS MR. HAWKINS

Andrew Mickus is over the moon for both his first principal role and his first principal role. As a straight Midwestern man who loves musical theater, it was a real challenge playing a straight Midwestern man who loves musical theater. After The Constable in CTC's *Fiddler on the Roof* and chorus roles in Opera Bend's *Pagliacci* and *La Traviata*, he's excited for a role with English words AND a lack of anti-semitism. His wife Samantha (Angie) and dog-son Duke are proud of him for following his dreams.

MEET THE CAST

STEVE HERRON AS BARRY



Steve Herron is delighted to appear on CTC's stage again, and honored to portray the experience of so many real-life middle-aged Barrys! His more recent roles in *Cabaret* (Herr Schultz) and CTC's *Fiddler On The Roof* (Lazar Wolf), and previously appearing in *Brigadoon* (Tommy), *Mrs. Rank's Boarding House* (Thad), *The Mikado* (Ensemble), *The Pirates of Penzance* (Ensemble), and *Sound of Music* (Ensemble). Outside of theater, Steve enjoys playing music and spending time with family (especially his grandkids!). He thanks the director, crew, and his castmates for their passion and commitment to this important and timely story, and dedicates his performance to his High School friend, Roby Starns.

SAMANTHA WINTER AS ANGIE



Samantha Winter is thrilled to don her Louboutins as Angie in *The Prom*! Sharing the CTC stage with her husband, Andrew (Principal Hawkins) again is a dream come true. Sam holds undergraduate degrees in opera performance and neuroscience, a PhD in neuroscience, and works as a Director of User Experience for a brain-computer interface company dedicated to restoring autonomy to those living with debilitating injuries and illnesses. Past credits include Hodel (*Fiddler on the Roof*, CTC), Annina (*La Traviata*, Opera Bend), and soloist appearances in *A Night For Grand Singing*, *Faure Requiem*, and *The Messiah*. She thanks the incredible cast and crew for teamwork in sharing this joyful, important story of acceptance and love - and Andrew, for being her favorite scene partner on and off the stage.

CHRISTY COLLINS AS DEE DEE



Christy Collins is so excited to step into the shoes of the incomparable & larger than life Dee Dee Allen. This is her third time on stage with CTC & she's so happy to be part of such a warm, talented theater community. Christy has been performing since the age of 12. Some of her most cherished roles include Fruma Sarah in *Fiddler on the Roof*, *Appassionata* in *Li' Abner*, and Truvy in *Steel Magnolias*. She has a passion for roles that allow her to be villainous, silly, or sexy & that are vocally challenging. Since 2020, Christy has been captivating audiences as a singer and emcee with the Bend Burlesque Company. Additionally, she performs locally as part of a musical duo with her partner.

MEET THE CAST



DONOVAN KELLY AS TRENT

Donovan Kelly has been performing for as long as he can remember. As a student at the University of St. Andrews, he produced and starred in several student productions, which include *The Cripple of Inishmaan*, *Edward II*, *And Then There Were None*, *Posh*, and *A Run of the Bacchae* at the Edinburgh Fringe Festival. Growing up overseas, Donovan always relished any chance to get on stage. He was recently in CTC's *Now & Then* as Jamie. He looks to get his MFA for directing in the near future. He is extremely excited and proud to share the stage with his amazing cast mates.



LEVI MILLER AS SHELDON

Levi was previously involved with CTC back in 2012 as a sophomore in high school playing the bass in the small orchestra on stage left for *It's Only Money*. However, this is his first ever production in an acting role. Levi, who has a Bachelor's degree in music from the University of Oregon, has a lot of experience as a musician and currently plays the double bass in the Central Oregon Symphony. He also has been in other theater productions as a pit orchestra musician in productions such as *Fiddler on the Roof*, *Shrek the Musical* and *Roger's and Hammerstein's Cinderella*.



HEIDI HALLBERG-ZEIMENTZ AS MRS. GREENE

Heidi Hallberg Zeimentz is thrilled to be on the CTC stage for the first time! When not playing a homophobic, control freak helicopter mom, Heidi's goals include practicing her culinary skills and texting the nerdiest memes possible to her adult children. She would like to thank the production staff, crew and fellow castmates of *The Prom* for so generously welcoming her to this show, and is very grateful for the enthusiastic support and encouragement of her amazing and talented family.

MEET THE CAST



FIONA CLARK AS KAYLEE

Fiona is so excited to be participating in her second show with CTC, playing Kaylee, alongside her wonderful cast mates. You may recognize her from her previous role in *We Will Rock You* with CTC or as Penelope in Caldera High School's *The Odyssey*. She would like to thank every person who's shown up here tonight to support this cast, and hopes you enjoy the show!



AVALIN THEDFORD AS SHELBY

Avalin is thrilled to be making an appearance in *The Prom*. After a long absence from performing, she is thrilled to be on stage again. You might have previously seen her a few years ago in CTC's *Miracle on 34th Street* as Susan or CTC's production of *The Bad Seed* as Rhoda. Avalin wants to thank her Mom and Dad for the never ending support and rides to rehearsal, most importantly she wants to thank her hard working service dog (Disney) for enduring the long rehearsal nights!

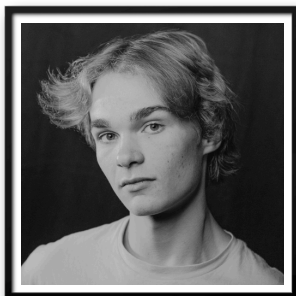

HARPER HEMSTEAD AS NICK

Harper has been doing theatre since elementary school, and has fallen in love with acting. Shows may have seen him in include *Honk Jr* (Beaky), *Rent* (Ensemble), as well as Caldera Theatre's *The Adams Family* (Mal) and *Peter and the Starcatcher* (Bill Slank). When he isn't acting, Harper enjoys running XC, downhill skiing, and playing video games. Harper would like to thank this wonderfully talented cast for all the hard work they put in. Enjoy the show!



BOSTON TRAPP AS KEVIN

Boston is a Junior in Bend. He likes to perform in local theaters and at school. You may have seen him play J. Finch in CTC's *Puffs* in October of last year, or Brit in CTC's *We Will Rock You: School Edition* back in April of 2024. He hopes everyone has a good week and enjoys the show.

MEET THE CAST



JAYSON BERRAY – ENSEMBLE

A Central Oregon native, Jayson has participated in the Bend comedy scene for a few years now and has been involved with Bend Burlesque Company as a host and kitten. He also plays in a music duo with his partner Christy Collins.



TRAVIS CONNOR – ENSEMBLE

Travis was born in Eastern Oregon and graduated with Bachelor's in Theater Arts. After having moved to Central Oregon immediately before the pandemic was declared, he has decided to finally get back into performing.



ELIZABETH COE – ENSEMBLE

Elizabeth is excited to be back on stage at Cascades Theatre for another musical! Her most recent (and first) full production at CTC was *Fiddler on the Roof*, where she played Chava. This show gave her the theater bug, and since then she has directed and acted in Cascades Theatre One Acts, as well as performed in the Sneak Peak of the *Winter Wonderettes*. She recently performed as a soloist in Opera Bend's *A Night for Grand Singing*, and has learned and performed improv with the Bend Institute of Comedy. Elizabeth is excited to be a part of this incredibly fun show!



GRACE MARCHESE – ENSEMBLE

Throughout Grace's life, she has had a passion for all things creative. Music, theater, and art have all let her express herself and become who she is today! She loves to connect with her fellow cast members and working together to create magic on stage that will inspire and strengthen the people around her. Grace hopes you enjoy this production just as much as she enjoyed making it. Annnddd action!

MEET THE CAST



WILL MAZZELA – ENSEMBLE

Will (they/them) is delighted to be apart of this unforgettable show, and so very pleased to have worked with such kind and amazing castmates and directors, looking forward to more amazing musical theatre opportunities and memories.



CORA BOECK – ENSEMBLE

Cora is a performer, artist, and athlete. You may have seen her in *We Will Rock You: School Edition* (CTC), *Merry Wives of Windsor* (Guerilla Shakespeare), *Fiddler on the Roof* (CTC) or *Murder by Ten* (HDMS). She stays busy offstage by volunteering, creating, and working behind the scenes. She would like to thank this amazing cast and crew for all of their work and she hopes you enjoy the show!



WARREN SCHWEITZER – ENSEMBLE

Warren (he/him) likes to hide in corners and push buttons to make sounds happen on cue. For *The Prom*, he will be escaping the safety of the tech booth to appear in his second musical at CTC as a part of the ensemble. When he's not operating sound equipment, he can be found baking cookies. He would like to thank the production team and hopes that you enjoy the show!



MARY KILPATRICK – ENSEMBLE

Mary has been "on the boards" her whole lone life. Now, CTC's amazing *The Prom* has brought her back so many wonderful memories. In the '80's, In NYC, she marched for Aids Awareness and Gay Rights. She auditioned for Bob Fosse a number of times (didn't get the gold ring) but worked with many Fosse dancers. And her best friend was Roxie's understudy, who did go on many times on Broadway. Now it's this show's turn to tell this important story.

MEET THE PRODUCTION TEAM

SAMANTHA KORICH – DIRECTOR

Samantha has a deep love of the theater! She was recently in CTC's *Now & Then* as Abby, was the Scenic Artist & Set Designer for CTC's *Dracula: A Comedy of Terrors* and was the Choreographer for CTC's *Winter Wonderettes*. She wants to thank her family for their love and support as she chases her childhood dreams of creating theatrical art. Auntie Bam bam, you are amazing! Dusty and Elizabella, you are your mommy's whole world!! She loves you more than you will ever know! Enjoy the show!!



SARAH FLAGG – MUSIC DIRECTOR

Sarah has had a blast music directing the cast of *The Prom*! After seeing the NYC OBC of *The Prom* in 2019, she knew she had to be involved in this show someday, somehow. When not wearing her music director hat, Sarah is primarily a performer, having appeared in shows such as *Fun Home* (Alison Bechdel), *Winter Wonderettes* (Betty Jean), *The Sound of Music* (Sister Margaretta), *Billy Elliot* (Dead Mum), *Heathers* (Martha Dunnstock), and more. Sarah also sings regularly with Central Oregon Mastersingers and Opera Bend. Offstage, Sarah is the Administrative and Operational Support Specialist for Central Oregon Veterans Outreach and dog mom to Reba. www.sflagg.com



THANK YOU TO OUR FUNDING PARTNERS

THE OPERATIONS OF CASCADES THEATRE, CASCADES THEATRICAL COMPANY
AND CASCADES TEEN THEATRE HAVE BEEN MADE POSSIBLE IN PART BY
GENEROUS GRANTS FROM OUR FUNDING PARTNERS:



SUSTAINABILITY FUND

A Visit Bend Project



Our activity is supported in part by a grant from the Bend Cultural Tourism Fund, A Visit Bend Project



COW CREEK BAND
OF UMPQUA TRIBE OF INDIANS

THANK YOU TO OUR SPONSORS



For all of
life's little
eye
problems...



COFFMAN VISION CLINIC
Bend Fred Meyer Plaza 541-389-4774



COMMUNICATION FOR TODAY'S
FLEXIBLE WORKFORCE



HIGH SPEED
INTERNET



VoIP
PHONES



REMOTE
FEATURES



(541) 389-4020 | 130 NW Greenwood Ave | BendTel.com

THANK YOU TO OUR MEMBERS & DONORS

BENEFACTORS

LIFETIME MEMBERS

CHRISTINE MEHNER
CORNELIA AND MICHAEL FUTTERMAN
DAVE AND JO ANN DEWEY
DEAK AND BARBARA PREBLE
DR. RONALD AND MARY CARVER
EVELYN BROWN
GLORIA HEGIDIO
JANE WILLIAMSON
JOHN AND CAROLE HANSEN
RICHARD AND DONNA MEDDISH
SUSAN EVANS INMAN

CORNELIA & MICHAEL FUTTERMAN
DR. LINDA HURLEY & TOM O'CONNELL
MARILYN JOHNSON
RAYMOND JOHNSON
MAX KRECH
JERRY & JULIEANN LEAR
STEVE/LINDA PEDERSEN
MARK & DEBY WELCH
JIM & REBECCA WOODBRIDGE

STARS

JILL BARATTA
PATRICIA HAIM
DR. LINDA HURLEY & TOM O'CONNELL
JAMES IMPER & BRIAN WHITE
JEFF LIGHT
BOB & NANCY MCHALE
GAYLE GAYLE ZEIGLER

ARTIST CIRCLE

ROB ALBIN DICK MEDDISH
BILL AND BEVERLY ALLEN GEORGE & VICTORIA MINOR
MADELINE BEDNAREK RON & JUDY
DONNA RAE BENSON JOYCE SAYLE
DAVE & CARY DOYLE ROBERT SHARPE
EARNE & ROMONA GREENO RANDY AND CHER WAGNER
BOB GROSSFELD & CAROLE CURTIS LINDA & GORDON WETZEL
KAREN KATZBECK & BOB FULLEMAN JANE WILSON
AL & JANET MATSON

CTC BOARD

GLORIA HEGIDIO - PRESIDENT
DEONE JENNINGS - VP/SECRETARY
CHRIS PIERCY- TREASURER
MICHAEL FUTTERMAN

STAFF

CHRISTINE MEHNER - EXECUTIVE DIRECTOR
C-DUB - MASTER CARPENTER
ANITA FOWLER - COMMUNITY OUTREACH
AMANDA JAMES - CREATIVE CONTENT
GREYSEA REBECCA GEORGE - HOUSE MANAGER
TINA SMITH - HOUSE MANAGER
MADDIE PALOMBO - PRODUCTION COORDINATOR

THANK YOU TO OUR MEMBERS & DONORS

FAMILY

ELLEN & IRV ANDERS	THOM & DEE KEANEY
RICHARD & DEBBIE BENSON	CRAIG & NEILDA KELLISON
DAVID & JANET CASSING	HILARY KENYON & HOPE KERR
LINDA CROUSE & CHRIS CASSARD	JUNE KROL
HELEN & JERRY FREILICH	SARA & JIM LANGTON
GAGE & PARKER CARLSON	JAN & KEN McCUMBER
ROSS & JUDY HART	FRANCES & WILLIAM TWEED
AL & MARCIA HUNTLEY	

INDIVIDUAL

ANITA FOWLER	JOAN MILLER & TIMOTHY DRAGILA	BARBARA MOWERS
AMANDA JAMES	REGAN ERTLE	MARY MYERS
SHERRY BEACHAM	SHELLY FINNIGAN	GAYLE NORONA
ROBERT W. BEAL	ANNE GOLDNER	MARY RAISANEN
JUDY BEAM	KENNETH ILTZ	KATHY WAISANEN
CONNIE CAMPBELL	DEONE JENNINGS	MARGARET & PAUL WHITE
CHRIS COWELL	LESLIE KOC	JILL MONLEY
	TRACY MILLER	

IF YOU DON'T SEE YOUR NAME LISTED AS A MEMBER, DONOR
OR SPONSOR PLEASE CONTACT AMANDA@CASCADESTHEATRICAL.ORG
AND LET US KNOW!

WE APPRECIATE YOUR CONTINUED SUPPORT!

THANK YOU TO OUR MEMBERS & DONORS

ADDITIONAL DONATIONS

AL & MARCIA HUNTLEY
ALICE WRIGHT
ANNE PARKER
ANTHONY POWELL
BARBARA FAUST
BARBARA MOWERS
BEVERLY ALLEN
BIRGIT BALL-EISNER
BOB & BARBARA BORLEN
BOB & NANCY MCHALE
BRADLEY WATSON
CAROLYN BAUER
CHARLOTTE MELLUZZO
CHERYL & RANDALL WAGNER
CHRIS COWELL
CHRISTINE BELL
CHRISTINE HUNTER
CLAY EPPLER
CONNIE CAMPBELL
DAVID & CARY DOYLE
DAVID & JANET CASSING
DEB STELMA
DEBBIE & RICHARD BENSON
DEBORAH MULLEN
DEONE JENNINGS
DIANE INGLIS
DONNA BRANDON
DONNA RAE BENSON
EARNIE & ROMONA GREENO
EILEEN MCELLELLAN
ELLEN & IRV ANDERS
EMILY ABREU
FRANCES TWEED
GAYLE NORONA
GAYLE ZEIGLER
GEORGE & VICTORIA MINOR
GERDA TAPELBAN
HEATHER HALVORSON
HELEN FREILICH

HILARY KENYON
JACKIE LACHAPPELLE
JAMES IMPER
JAMES KELLY
JANE B McELDOWNEY
JANE HIATT
JANE WILSON
JANET COFFEY
JANET MATSON
JEFF LIGHT
JERRY & JULIEANN LEAR
JILL BARATTA
JILL MCCORMICK
JILL MONLEY
JIM & REBECCA WOODBRIDGE
JOYCE OWNBY
JOYCE SAYLE
JUDY & RON PARADIS
JUDY BEAM
JUNE KROL
JV DEWEY
KAREN KATZBECK
KAREN TAPELBAND
KARON JOHNSON
KATHY KETCHUM
KATHY WHATTAM
KELLEN STEPHENS & COURTNEY FORSHEY
KENNETH ILTZ
KEITH DUBANEVICH & REGINA RATHBURN-ELLIS
KRISTI CUTTER
LAUREL SORLIE
LAURY RILEY
LEANNA RITTER
LELAND JOHNSON
LESLIE KOC
LINDA & GORDON WETZEL
LINDA CROUSE
LINDA HURLEY & TOM O'CONNELL
LYNN HEDESH
MADELINE BEDNAREK
MARGARET & PAUL WHITE

MARIAN McCAL
MARILYN JOHNSON
MARK & DEBY WELCH
MARTHA DALE
MARY MYERS
MARY RAISANEN
MICAH KING
MICHAEL & CORNELIA FUTTERMAN
PATRICIA BURCH
PATRICIA HAIM
RANDY CROSSLEY
RANDY WRIGHT
RAYMOND JOHNSON
REGAN ERTLE
RICHARD MEDDISH
ROB ALBIN
ROBERT & TERESA BURNS
ROBERT BEAL
ROBERT CROSSFELD
ROSS HART
RYAN PHILLIPS
SALLY WILSON
SANDY DUNAHAY
SHANNA KRITSER
SHELLY FINNIGAN
SHERRY BEACHAM
SHERRY CARLSON
SHERYL & KIRK HIPPS
STEVE & LINDA PEDERSEN
STEVEN & CYNTHIA MAGIDSON
SUE KIMURA
SUSIE MONTROSS
TERESA BAGGETT
TERI JOHNSON
TERRY COTTLE
THOMAS KEANEY
TIMOTHY DRAGILA
TING LO
TRACY MILLE

A HEARTFELT THANK YOU TO ALL OUR MEMBERS, DONORS, SUPPORTERS,
AND VOLUNTEERS! WE WOULD NOT BE HERE WITHOUT YOU!

Printing



Mailing



Design

Want to get
your message read?
Use Direct Mail!



XPress

Printing Inc.

Check out our One-Stop Print Shop!

We can handle all of your
Printing & Mailing needs!
Contact us today for a
quote on your next project.

541.549.9321

P.O. Box 904 | 664 W. Hood Avenue
Sisters, Oregon 97759

Contact@xpressprinting.biz

Seriouslyfastservice.com



Bindery



Fulfillment



Marketing Materials

CTC'S NEXT PRODUCTION!

GET YOUR TICKETS NOW!

CASCADES THEATRICAL COMPANY PRESENTS

GRAND *horizons*

BY BESS WOHL



Feb 14 – Mar 2, 2025
Thur-Sat 7:30pm & Sun 2pm
541.389.0803

DIRECTED BY DESI THROWER



CASCADES THEATRE, 148 NW GREENWOOD AVE, BEND OR

46 CELEBRATED
SEASONS